

ELECTRONIC MEDICAL RECORD ACCESS

MEDICAL RECORDS TAB

You must select a patient by clicking on the name to open the record.

Then, once the record is open, select any tab to navigate.

Select the Medical Records tab to navigate to the electronic medical record.

Physician Test :: February 28, 2008 my portal suspend help logout Site Controls: <Select>

Home | Lab/Rad | Pathology / Cardio / G.I. | Transcription | Rx | Orders | Facesheet | Dx/Pr | < Pt Finder | Detailed Patient List | **Medical Records** | Deficiencies

(edit) MPI/Active Search last refresh: 13:31

Facility: SHANDS Jacksonville Search: MPI Active Patients Inpatients and Outpatients

Last,First Name/MRN/*Acct#: clinstar Birthdate / Age: Sex: All

Search Clear For advanced search click the help ("??") icon
Name search using "clinstar" (* indicates patient expired)

	Patient Name	Sex	Birthdate	Age	Address	Phone	MRN	SSN
visits	CLINSTAR, J (CLINSTAR.TEST)	F	05/05/1940	67Y	2468 SHANDS BLVD TEST #3 JACKSONVILLE, FL 32211	(904)221-0001	U19653498	121-21-2122
visits	CLINSTAR, Baby Boy (CLINSTAR.TEST)	F	05/05/1940	67Y	2468 SHANDS BLVD TEST #3 JACKSONVILLE, FL 32211	(904)221-0001	U19653498	121-21-2122
visits	CLINSTAR, Test	F	05/05/1940	67Y	2468 SHANDS BLVD TEST #3 JACKSONVILLE, FL 32211	(904)221-0001	U19653498	121-21-2122

<< Previous Page Next Page >>

(edit) Station Census last refresh: 13:31

ENTER OR SELECT THE REASON FOR YOUR ACCESS, THEN SELECT OK

Physician Test :: February 28, 2008 my portal suspend help logout Site Controls: <Select>

Home | Lab/Rad | Pathology / Cardio / G.I. | Transcription | Rx | Orders | Facesheet | Dx/Pr | < Pt Finder | Detailed Patient List | **Medical Records** | Deficiencies

Patient: Clinstar, Test; U19653498

(edit) Medical Record View

Patient: CLINSTAR, Test
DOB: 05/05/1940
Current Age: 67 years
Sex: F

To view documents for the current patient, click the View Documents button.

View Documents

Encounter Limited to Physicians of Record

Viewing this encounter is limited to physicians of record, and your name doesn't appear as a physician of record.

However, you may view this encounter if you provide a reason. Your name and reason will be audited.

Standard Reasons:

- Patient Care
- Pt Transferred to Me
- Pt in ER
- Quality Review

Other Reason: _____

OK Cancel

MAKE SURE THE 'CLINICIAN TAB' IS SELECTED

http://159.178.96.57 - Medical Record Viewer - Windows Internet Explorer provided by Shands Jacksonville

TEST, CHARLIE MRN: 12876789 Encounter: 0526401108 Admitted: 09/21/2005 02:13 PM
DOB: 10/01/1964 Facility: U Discharged: 09/21/2005 11:59 PM

File Pages Document Edit View Assignments Deficiencies Help

Content 10/8/2007 10:10:14 AM

Documents | Bookmarks | Patient | Encounter

Expand Collapse

My View Clinician

TEST, CHARLIE
No global documents for this view

- # 0714200677 CAO 05/22/2007
- # 0635401304 CAO 12/20/2006
- # 0632201296 CAO 11/23/2006
- # 0526401108 RAD 09/21/2005
- CODING QUERY
- DISCHARGE SUMMARY
- HISTORY & PHYSICAL
- CONSULTATION
- CANCER STAGING
- PT TYPE QUERY

Group By: Encounter Document

PHYSICIAN QUERY / PROGRESS NOTE

On the above date, the attending/consulting physician was asked to clarify the diagnosis(es) for this patient by e-mail and/or fax. The question and the response by the physician are identified below:

QUESTION AND REASON FOR QUERY:

Test Patient

Thank you for your time.

THIS DOCUMENT IS TO BE KEPT IN THE PERMANENT MEDICAL RECORD

SORT OPTIONS BY VISIT/ ENCOUNTER, OR BY DOCUMENT TYPE.

ELECTRONIC MEDICAL RECORD ACCESS

SELECT THE DOCUMENT DESCRIPTION IN THE LEFT COLUMN

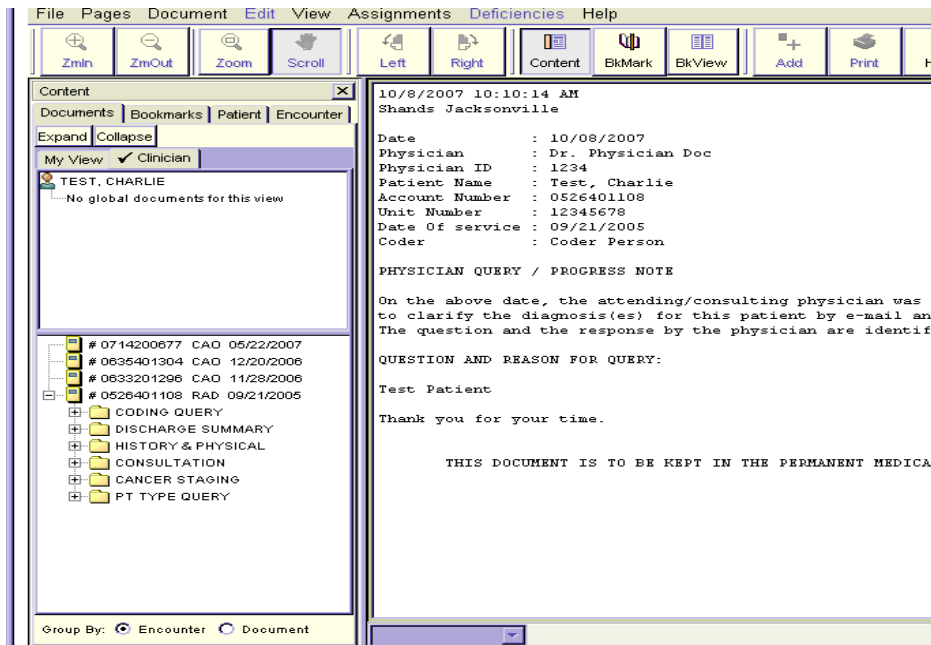

TOOLS:

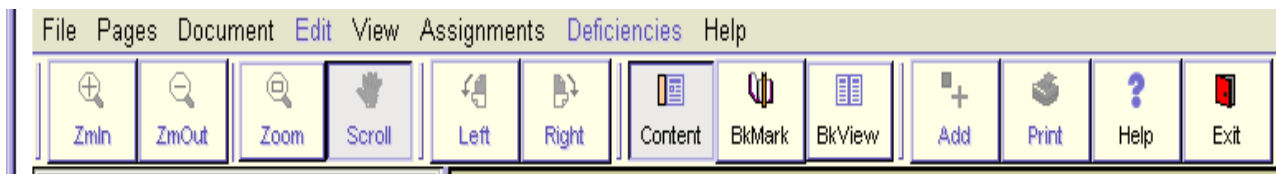

1. ZOOM IN
2. ZOOM OUT
3. ZOOM SELECTED
4. SCROLL / GRAB AND MOVE
5. ROTATE DOCUMENT LEFT
6. ROTATE DOCUMENT RIGHT
7. CONTENT REMOVES / RESTORES THE TABS ON THE LEFT OF THE DOCUMENT
8. BOOKMARK SAVES SPECIFIED DOCUMENTS FOR REVIEW
9. BOOKVIEW OPENS TWO PAGES OF THE DOCUMENT SIDE BY SIDE
10. ADD ASSIGNMENT
11. PRINT
12. HELP
13. EXIT

ALWAYS SELECT 'EXIT' TO CLOSE THE RECORD

Select the 'DEFICIENCIES TAB' to Review, Edit, and Sign your outstanding documents.

